

introducing



EVOKE

by INMODE



**HANDS-FREE
FACIAL REMODELING**

All-in-one Facial Remodeling Treatments



THE FIRST AND ONLY NON-INVASIVE HANDS-FREE FACIAL REMODELING DEVICE



According to the Merriam-Webster Dictionary, the definition to remodeling is to alter the structure; to cause living tissue to undergo structural reorganization, alteration, or renewal¹. As reported by The American Society of Plastic Surgeons, in 2018 of the 15.9 million non-surgical aesthetic procedures performed, over 12.2 million² were facial remodeling treatments. Facial remodeling continues to be the #1 aesthetic procedure patients are seeking in their quest to achieve a youthful appearance without anesthesia, surgical scars, or downtime.

Evoke's proprietary non-invasive technology is an industry first, delivering a structural re-organization of the facial and submental tissues. The remodeling of these areas produces results that are associated with a youthful appearance. The ultimate in medical grade technology that ensures your practice capitalizes on client demand for facial remodeling treatments.

¹The Merriam-Webster Online Dictionary, 2020 Merriam-Webster, Incorporated.

²American Society of Plastic Surgeons, 2018 Plastic Surgery Statistics Report.

EVOKE *face* + EVOKE *chin*

HANDS-FREE FACIAL REMODELING

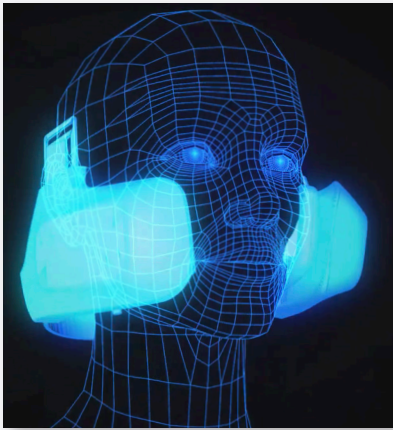

CHEEKS / JOWLS

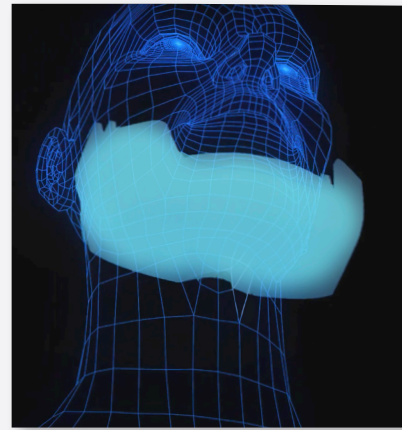

CHIN / JAWLINE

Evoke's hands-free facial applicators deliver proven bipolar radiofrequency energy to the cheeks, jowls, chin, and jawline. By directly targeting these areas, Evoke remodels skin and subdermal tissue to deliver more defined facial characteristics.

Patients can surf the internet, read a book, or watch TV while treatments to restore youth and turn back the hands of time are being performed.

The hands-free design and programable technology enable practitioners to reallocate time to other patients and treatments while Evoke is in use.

BEFORE & AFTER

BEFORE & 3 MONTHS AFTER WITH QUANTIFICARE PHOTOGRAPHY

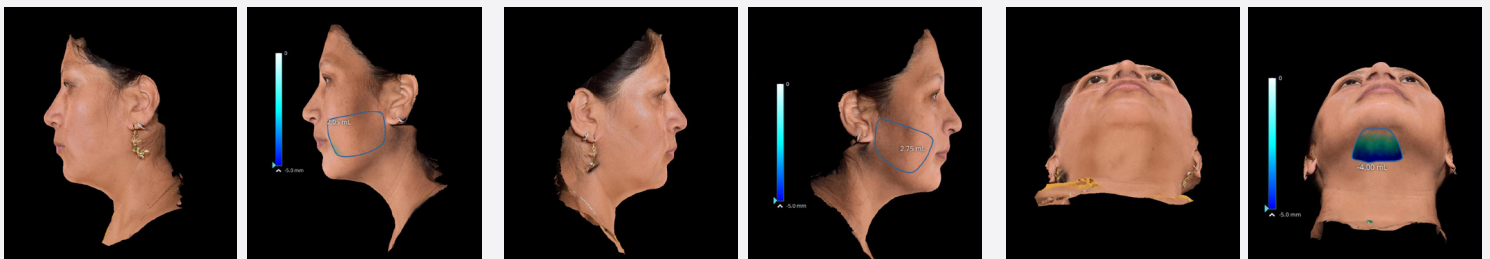

PHOTOS COURTESY OF: DR. S. THEODOROU & DR. C. CHIA

BUILT WITH SAFETY IN MIND

- » Built-in audible indicators sound when each applicator reaches the optimal temperature, providing patients with updates on their treatment progress.
- » Evoke is designed with a patient call button to allow clients to easily pause their treatment and have clinic staff make adjustments if required.
- » Evoke's treatment screen enables physicians to visually monitor the thermal effect of each applicator at any point during the procedure.
- » Evoke's proprietary RF technology ensures it can safely and effectively be used on all skin types.



TOLL FREE {855} 411 2639 | WWW.INMODEMD.COM